

# Db SIGHT-READING + RHYTHM EXERCISES

## Level 1

C Instruments - Upper Octave - "Db" Scale

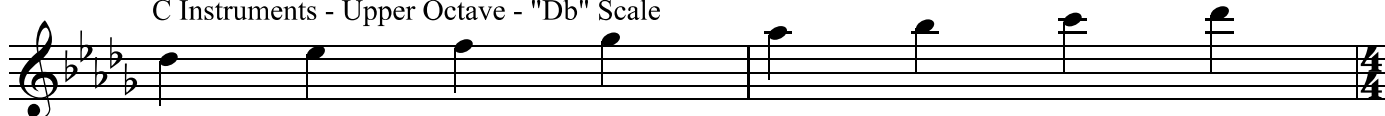

All of the following exercises utilize notes from the key of "Db"

The dotted quarter note is worth 1 1/2 beats.

The first number is written below the note and the next number above the note.

In all of these exercises, the dotted quarter will be followed by a single eighth note.

This is worth 1/2 a beat and should be labeled with a "+" sign below the note.

The dotted quarter rest is equivalent in value to a dotted half note. (1.5 beats)

When writing in the counts, you would write the 2 numbers for the rest ABOVE the rest.

There are no dotted quarter rests on this sheet.

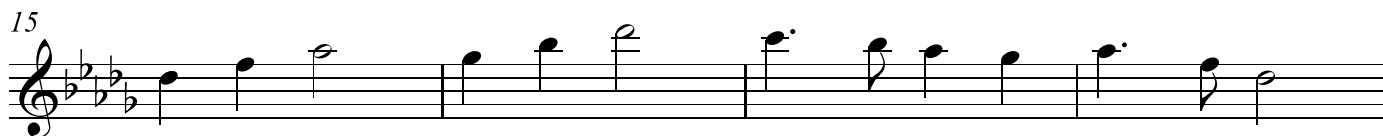
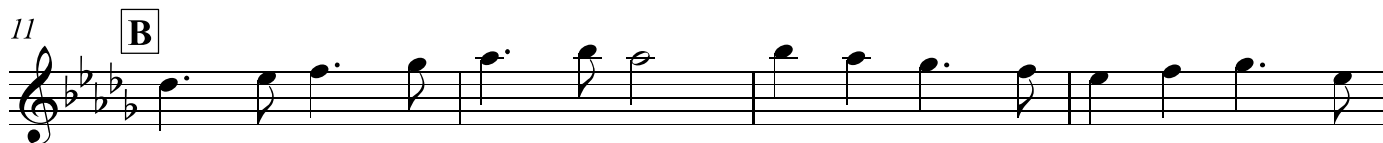
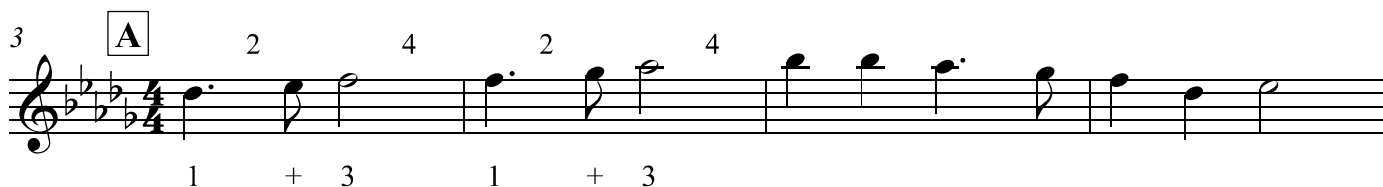

19 **C**

23

27 **D**

31

35 **E**

39

43 **F**

47
